

268-270 East End Centre



Property Features:

- Acoustical Drop Ceilings with recessed lighting
 - LCTA Daily Route
 - Ceiling Height 11' -5"
 - 2 ADA Compliant Restrooms
 - Tenant Controlled Central HVAC
 - On site Off Street Parking Lot
 - Glass Storefront Height 10'
 - 2,300 square feet
- 36,000+ Vehicles per day(combined total Kidder & Mundy Streets)

Since the purchase of the East End Centre in 2014, Joe Amato and his hardworking staff have made major renovations to and revitalized the East End Centre. With Joe's unparalleled sense of commitment to community, he immediately offered space to the Kiss Theater Group, a non-profit performing arts organization whose mission is to educate, entertain and enrich the lives of young people through the arts of theater, dance and song. KISS was joined by Joe Nardone's Rockology, a state of the art "School of Rock" for the area's youth. As families came to the East End Centre, businesses arrived, too. East End Centre is now a thriving open Air Center. The Centre has strong roots in the community and is family driven. The same sense of commitment is wholeheartedly applied to our family of businesses. The professional and dedicated staff of Amato Properties will provide you with a level of personal attention and assistance that other property management companies simply fail to provide.

268-270 East End Centre, Wilkes-Barre

Nicole Kovalski
Property & Leasing Manager
570-287-5343

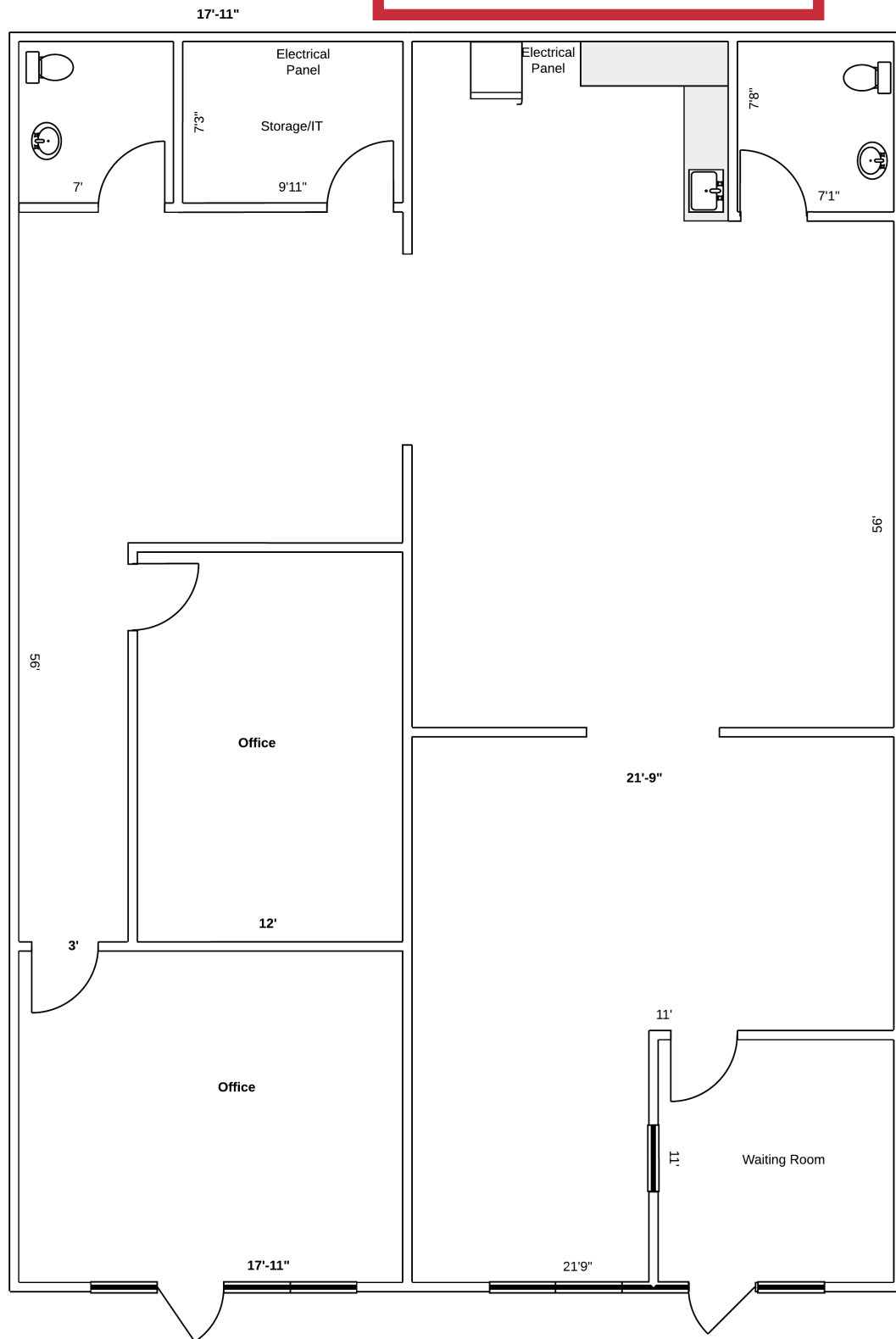

2,300 Square Feet

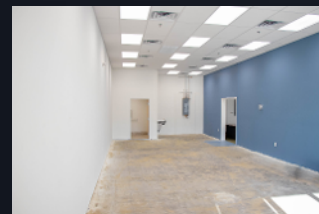

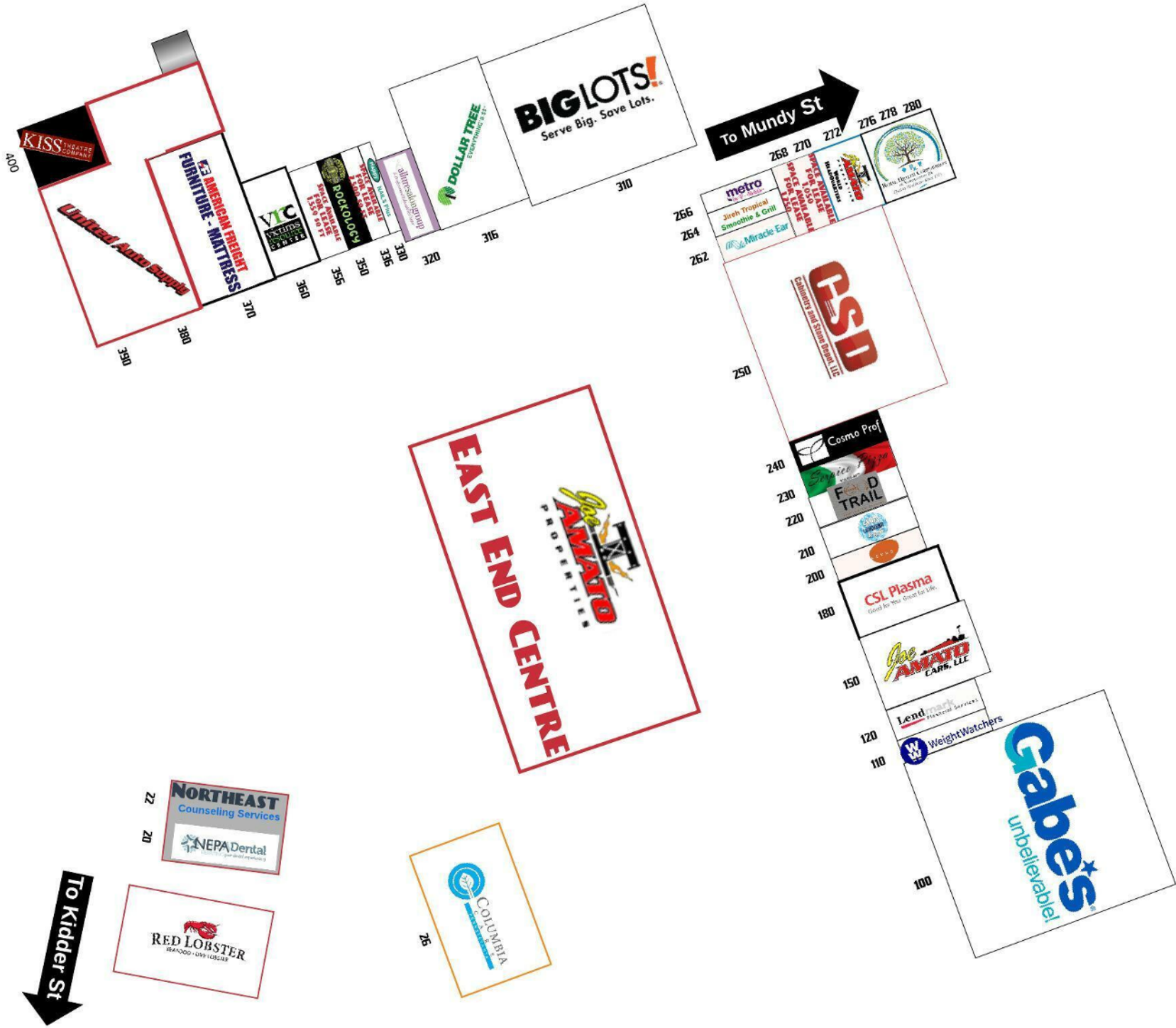

East End Centre, Wilkes-Barre Twp., PA



joeamatoproperties.com

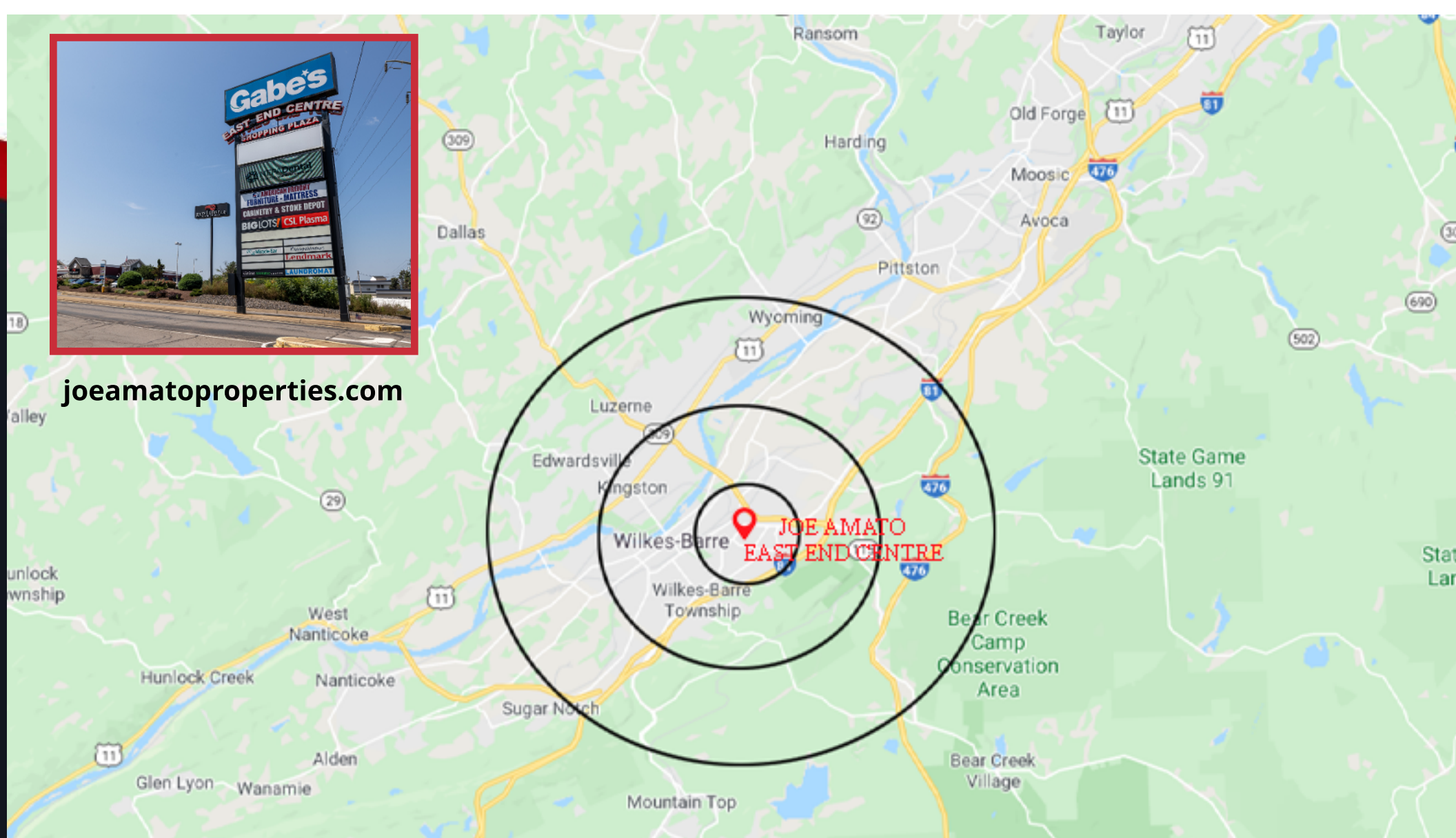

RADIUS	1 MILE	3 MILES	5 MILES
MEDIAN HH INCOME	\$42,235	\$46,112	\$47,623
POPULATION	8,836	67,052	114,761
HOUSEHOLDS	3,368	27,483	43,308