

23.8 ACRES CHESTNUTHILL TWP., Monroe County PA



1628 SR 209, Brodheadsville, PA 18322

List Price \$1,850,000

- 500' of frontage along SR209
- Zoned GC
- Flood Zone X
- Parcel # 02/9/1/41
- Public Utilities are limited to electric
- Site requires on site septic and private well

- Traffic counts in excess of 19,000 VPD
- Close proximity to Interstate 476 & Interstate 80
- 90 miles from both New York & Philadelphia



www.joeamatoproperties.com

Liana M. Kissinger

Chief Operating Officer

570-287-5343

Liana@joeamatoproperties.com

Pleasant Valley Town Centre

Chestnuthill Township
Monroe County
Pennsylvania

1. RETURN TO THE TOWN CENTER, PA 18703-0615
2. RETURN TO THE TOWN CENTER, PA 18703-0615
3. RETURN TO THE TOWN CENTER, PA 18703-0615
4. RETURN TO THE TOWN CENTER, PA 18703-0615
5. RETURN TO THE TOWN CENTER, PA 18703-0615
6. RETURN TO THE TOWN CENTER, PA 18703-0615
7. RETURN TO THE TOWN CENTER, PA 18703-0615
8. RETURN TO THE TOWN CENTER, PA 18703-0615
9. RETURN TO THE TOWN CENTER, PA 18703-0615
10. RETURN TO THE TOWN CENTER, PA 18703-0615
11. RETURN TO THE TOWN CENTER, PA 18703-0615
12. RETURN TO THE TOWN CENTER, PA 18703-0615
13. RETURN TO THE TOWN CENTER, PA 18703-0615
14. RETURN TO THE TOWN CENTER, PA 18703-0615
15. RETURN TO THE TOWN CENTER, PA 18703-0615
16. RETURN TO THE TOWN CENTER, PA 18703-0615
17. RETURN TO THE TOWN CENTER, PA 18703-0615
18. RETURN TO THE TOWN CENTER, PA 18703-0615
19. RETURN TO THE TOWN CENTER, PA 18703-0615
20. RETURN TO THE TOWN CENTER, PA 18703-0615
21. RETURN TO THE TOWN CENTER, PA 18703-0615
22. RETURN TO THE TOWN CENTER, PA 18703-0615
23. RETURN TO THE TOWN CENTER, PA 18703-0615
24. RETURN TO THE TOWN CENTER, PA 18703-0615
25. RETURN TO THE TOWN CENTER, PA 18703-0615
26. RETURN TO THE TOWN CENTER, PA 18703-0615
27. RETURN TO THE TOWN CENTER, PA 18703-0615
28. RETURN TO THE TOWN CENTER, PA 18703-0615
29. RETURN TO THE TOWN CENTER, PA 18703-0615
30. RETURN TO THE TOWN CENTER, PA 18703-0615
31. RETURN TO THE TOWN CENTER, PA 18703-0615
32. RETURN TO THE TOWN CENTER, PA 18703-0615
33. RETURN TO THE TOWN CENTER, PA 18703-0615
34. RETURN TO THE TOWN CENTER, PA 18703-0615
35. RETURN TO THE TOWN CENTER, PA 18703-0615
36. RETURN TO THE TOWN CENTER, PA 18703-0615
37. RETURN TO THE TOWN CENTER, PA 18703-0615
38. RETURN TO THE TOWN CENTER, PA 18703-0615
39. RETURN TO THE TOWN CENTER, PA 18703-0615
40. RETURN TO THE TOWN CENTER, PA 18703-0615
41. RETURN TO THE TOWN CENTER, PA 18703-0615
42. RETURN TO THE TOWN CENTER, PA 18703-0615
43. RETURN TO THE TOWN CENTER, PA 18703-0615
44. RETURN TO THE TOWN CENTER, PA 18703-0615
45. RETURN TO THE TOWN CENTER, PA 18703-0615
46. RETURN TO THE TOWN CENTER, PA 18703-0615
47. RETURN TO THE TOWN CENTER, PA 18703-0615
48. RETURN TO THE TOWN CENTER, PA 18703-0615
49. RETURN TO THE TOWN CENTER, PA 18703-0615
50. RETURN TO THE TOWN CENTER, PA 18703-0615
51. RETURN TO THE TOWN CENTER, PA 18703-0615
52. RETURN TO THE TOWN CENTER, PA 18703-0615
53. RETURN TO THE TOWN CENTER, PA 18703-0615
54. RETURN TO THE TOWN CENTER, PA 18703-0615
55. RETURN TO THE TOWN CENTER, PA 18703-0615
56. RETURN TO THE TOWN CENTER, PA 18703-0615
57. RETURN TO THE TOWN CENTER, PA 18703-0615
58. RETURN TO THE TOWN CENTER, PA 18703-0615
59. RETURN TO THE TOWN CENTER, PA 18703-0615
60. RETURN TO THE TOWN CENTER, PA 18703-0615
61. RETURN TO THE TOWN CENTER, PA 18703-0615
62. RETURN TO THE TOWN CENTER, PA 18703-0615
63. RETURN TO THE TOWN CENTER, PA 18703-0615
64. RETURN TO THE TOWN CENTER, PA 18703-0615
65. RETURN TO THE TOWN CENTER, PA 18703-0615
66. RETURN TO THE TOWN CENTER, PA 18703-0615
67. RETURN TO THE TOWN CENTER, PA 18703-0615
68. RETURN TO THE TOWN CENTER, PA 18703-0615
69. RETURN TO THE TOWN CENTER, PA 18703-0615
70. RETURN TO THE TOWN CENTER, PA 18703-0615
71. RETURN TO THE TOWN CENTER, PA 18703-0615
72. RETURN TO THE TOWN CENTER, PA 18703-0615
73. RETURN TO THE TOWN CENTER, PA 18703-0615
74. RETURN TO THE TOWN CENTER, PA 18703-0615
75. RETURN TO THE TOWN CENTER, PA 18703-0615
76. RETURN TO THE TOWN CENTER, PA 18703-0615
77. RETURN TO THE TOWN CENTER, PA 18703-0615
78. RETURN TO THE TOWN CENTER, PA 18703-0615
79. RETURN TO THE TOWN CENTER, PA 18703-0615
80. RETURN TO THE TOWN CENTER, PA 18703-0615
81. RETURN TO THE TOWN CENTER, PA 18703-0615
82. RETURN TO THE TOWN CENTER, PA 18703-0615
83. RETURN TO THE TOWN CENTER, PA 18703-0615
84. RETURN TO THE TOWN CENTER, PA 18703-0615
85. RETURN TO THE TOWN CENTER, PA 18703-0615
86. RETURN TO THE TOWN CENTER, PA 18703-0615
87. RETURN TO THE TOWN CENTER, PA 18703-0615
88. RETURN TO THE TOWN CENTER, PA 18703-0615
89. RETURN TO THE TOWN CENTER, PA 18703-0615
90. RETURN TO THE TOWN CENTER, PA 18703-0615
91. RETURN TO THE TOWN CENTER, PA 18703-0615
92. RETURN TO THE TOWN CENTER, PA 18703-0615
93. RETURN TO THE TOWN CENTER, PA 18703-0615
94. RETURN TO THE TOWN CENTER, PA 18703-0615
95. RETURN TO THE TOWN CENTER, PA 18703-0615
96. RETURN TO THE TOWN CENTER, PA 18703-0615
97. RETURN TO THE TOWN CENTER, PA 18703-0615
98. RETURN TO THE TOWN CENTER, PA 18703-0615
99. RETURN TO THE TOWN CENTER, PA 18703-0615
100. RETURN TO THE TOWN CENTER, PA 18703-0615

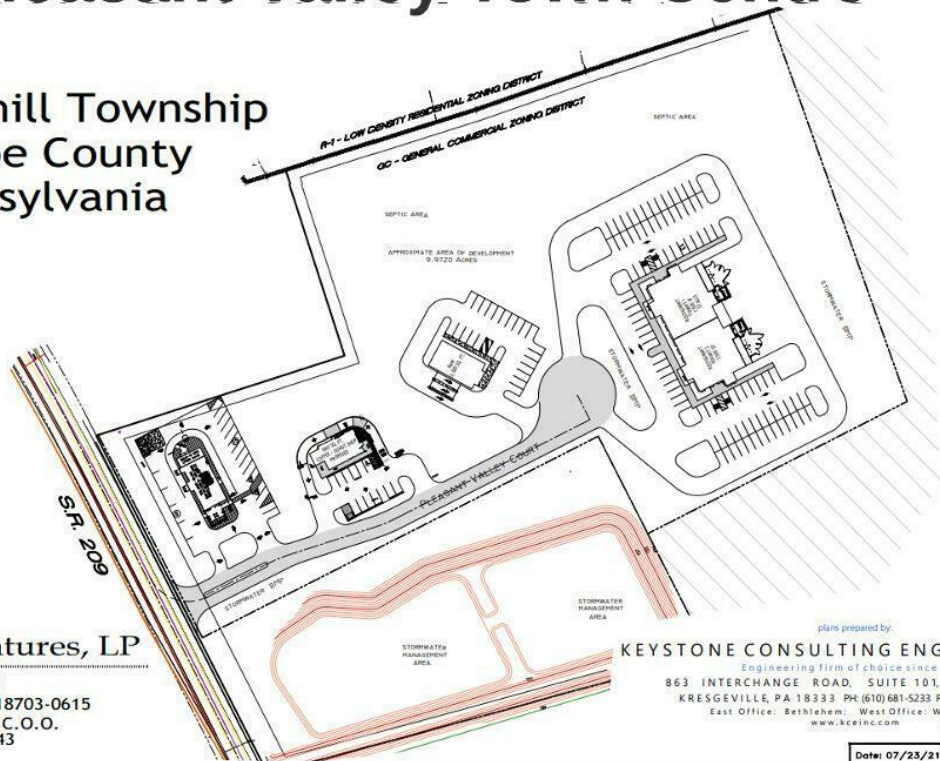

Joe Amato Ventures, LP

P.O. Box 615
Wilkes Barre, PA 18703-0615
Liana Kissinger, C.O.O.
570-287-5343

plans prepared by:
KEYSTONE CONSULTING ENGINEERS, INC.

Engineering firm of choice since 1972
863 INTERCHANGE ROAD, SUITE 101, P.O. BOX 639
KRESGEVILLE, PA 18333 PH: (610) 681-5233 FAX: (610) 681-5248
East Office: Bethlehem, West Office: Wescosville
www.kceinc.com

File Number: CN-21-D40
Date: 07/23/21 Revised Date:



www.joeamatoproperties.com



23.8 ACRES

COMMERCIAL LAND

FOR SALE

or WILL BUILD

TO SUIT

Pleasant Valley Town Centre



www.joeamatoproperties.com



570-287-5343

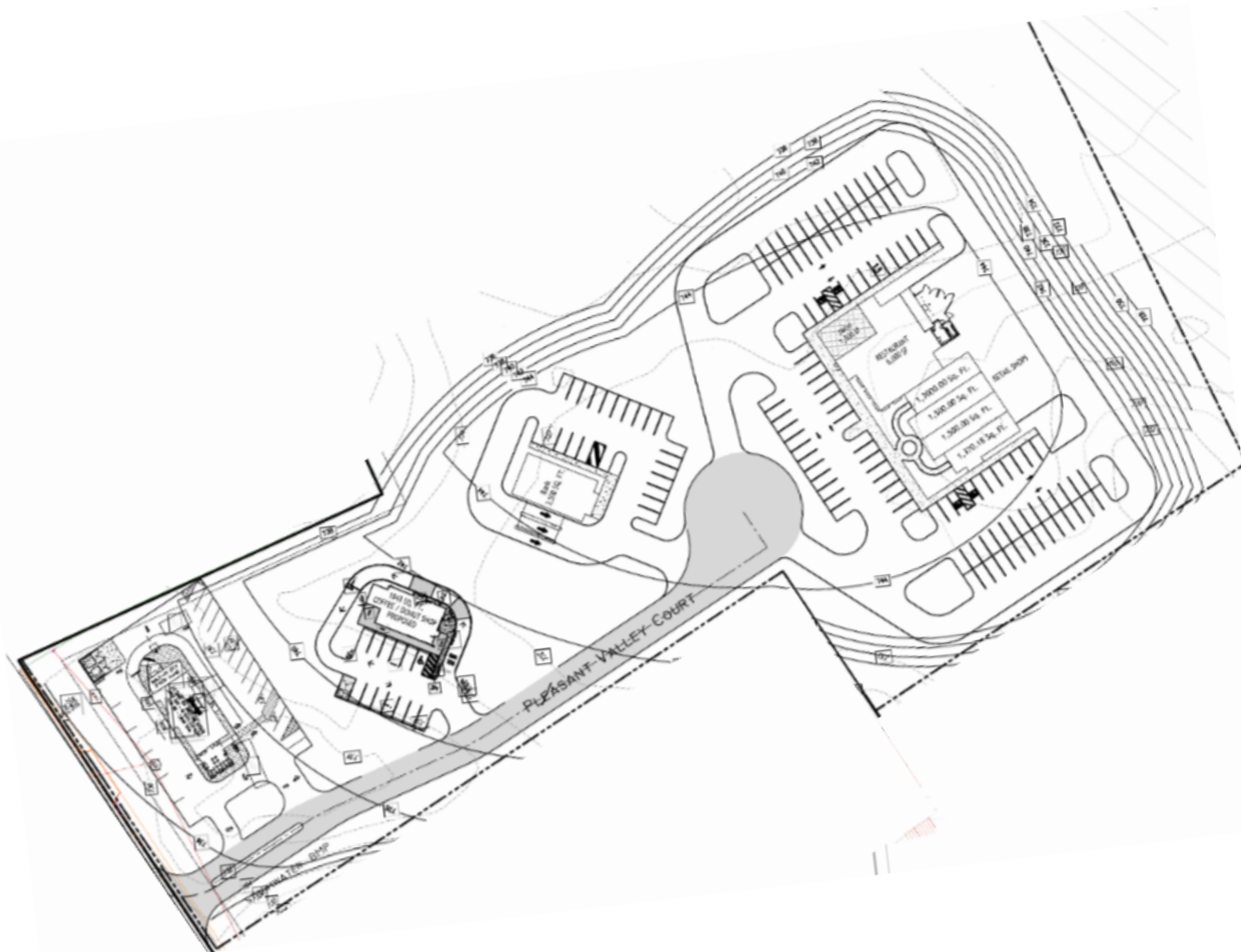

IMPORTANT: At FASTSIGNS®, we take pride in precision, but the final examination for accuracy is your responsibility.

Please review
the following:

- ▶ SPELLING
- ▶ NUMBERS
- ▶ GRAPHICS
- ▶ GENERAL COLORS
- ▶ GENERAL LAYOUT

Our normal production cycle will begin from the date approval is received.

23.8 ACRES

**COMMERCIAL LAND
FOR SALE
or WILL BUILD
TO SUIT**

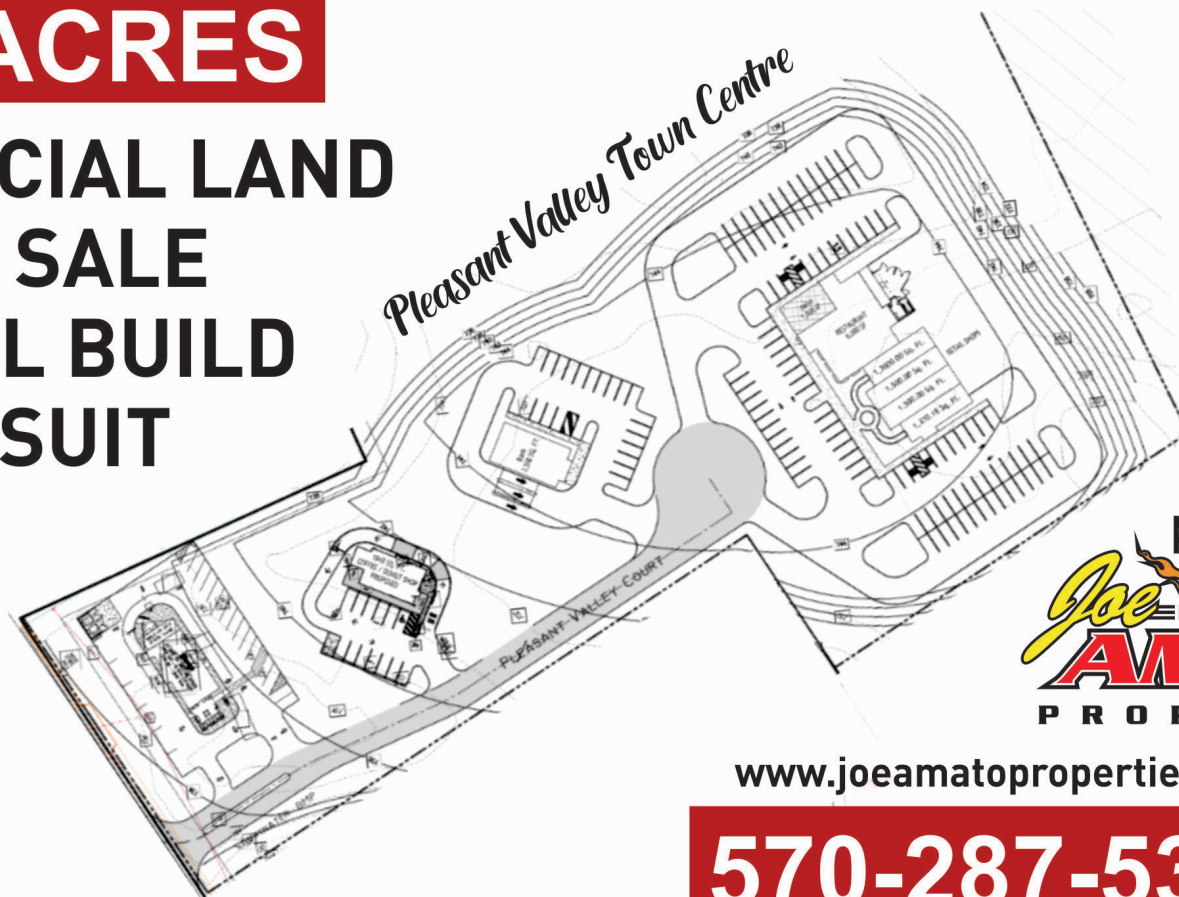

www.joeamatoproperties.com

570-287-5343